

pilot club of tallahassee – friendship &amp; service – since 1935

## events

- jul 4 **Independence Day**
- jul 8-11 **2008 Pilot International Convention**  
*JW Marriott Desert Ridge Resort, Phoenix, AZ*
- jul 14 **Board Meeting**  
*6pm Regions Bank*
- jul 21 **Monthly Meeting**  
*6pm Regions Bank*
- aug 11 **Board Meeting**  
*6pm Regions Bank*
- aug 18 **Monthly Meeting**  
*6pm Regions Bank*
- sept 8 **Board Meeting**  
*6pm Regions Bank*
- sept 15 **Monthly Meeting**  
*6pm Regions Bank-Official Visit by Pat Furr, NW Lt. Governor*
- oct 10-12 **Fall Council**  
*Lake Mary Marriott, Lake Mary FL*

## club notables

<i>Bea Mizell</i>	President
<i>Agatha Muse-Salters</i>	President-Elect
<i>Bridget Dervish-Gonzalez</i>	Vice President
<i>Claire Mikko</i>	Secretary
<i>Jane Furlong</i>	Treasurer
<i>Yvonne Salfinger</i>	Director/Past President
<i>Valencia Salters Jenkins</i>	Director
<i>Carol Wolfe</i>	Director
<i>Pam Manley</i>	Editor

Contact Bea Mizell, President at:  
(850) 224-0288 or [belinda.mizell@regions.com](mailto:belinda.mizell@regions.com)

Meetings are held each 3<sup>rd</sup> Monday at 6:00 p.m. at the Regions Bank on Centerville Road. Our focus is on brain related disorders, brain safety, youth projects and Pilot scholarship houses.

## international news



Don't forget about the Pilot International Convention in Phoenix, AZ from Jul 8-11, 2008.

## 2008 Pilot International Nominees

- Susan Hoffmann, unopposed nominee for 1st Vice President
- Beverly Wilkes, unopposed nominee for 2nd Vice President
- Linda Covington, nominee for Secretary
- Danny Reesor, nominee for Secretary
- Mary Sue Stages, unopposed nominee for Treasurer
- Sheila Evans nominee for Director
- Pat Kesler nominee for Director
- Judy Langley nominee for Director
- Nancy Rudnick nominee for Director
- Helen Winstead nominee for Director



For information on Brain Awareness Week activities, visit the Dana Alliance for Brain Initiatives website at [www.dana.org](http://www.dana.org).

## about



visit us on the web at:  
[www.tallahasseeipilot.org](http://www.tallahasseeipilot.org)

## the bea hive

### June is Here!

I can't believe June is here already! My year as President has flown by.

I want to thank my board for all their support this last year. I also want to thank each and every member. I have seen a lot of growth and leadership blossom in several members this year. That makes me feel like we are doing something right.

I would like you all to consider stepping up in a leadership role. I know it is scary but once you get there it all just falls into place. And having a strong board is essential to a successful year.

I know you all will embrace Agatha and her board as they take the wheel in July. Give them all the love and support you have shown me over the last year. And let's have some more fun !!!

In friendship and service.



President Bea

President, Pilot Club of Tallahassee

## scholarship house

by Lynne Stephenson

Sara "Bunny" Mason, Pilot Club of Sumter Co., continues to serve as Treasurer. Joan Spangler, Pilot Club of Space Coast of Titusville, was elected Director.

Lynne Stephenson, Director and Past President says "Again, we thank our fellow Pilots for their generous donation throughout the year and at convention. Between our bake sale, 50/50 raffle (\$100. which was donated back to PSHF) and Pilot donations, a total of \$4,440 was raised. \$2,524.42 was designated to the Endowment Fund. We need to reach our \$100,000 commitment level before we can start using the interest for our houses. Thanks so much Pilots!"

Please remember to bring items for the PSHF houses to Fall Council, where a room will be set up for donations. Donations can include household items, paper goods, gift certificates, etc. A wish list has been requested from each house for larger items, and should be on the PSHF webpage.



## birthday celebrations!

June & July 2008

July 23<sup>rd</sup> Kalar Nealy  
July 31<sup>st</sup> Linda Summerline

## don't forget...

July 1st 2008-2009 District and International dues *must* be paid.

GoodSearch

We've raised **\$130.40** so far! Keep searching! And don't forget to **GoodShop** too!!



## florida district news

### Fall Council

October 10-12, 2008

Lake Mary Marriott

Lake Mary, Florida

### New Wave Editor

Our very own Claire Mikko is the new editor for *The Wave*! Information for the September Wave is due mid-August. Claire's address is 1993 Vineland Drive, Tallahassee, Florida 32317. You can reach her by phone at (850) 294-1188 or e-mail at [bikndon@comcast.net](mailto:bikndon@comcast.net).

## brainminders

**Gretchen Everhart** – Bea, Claire, Yvonne, Valencia, and Victoria Cox (Chiles incoming Anchor President) went to the school to do BrainMinders and give out helmets. It was a very satisfying experience, and we hope we are invited back. Pam Jameson (Gretchen Everhart point of contact) emailed Claire stating they were very appreciative and would like to partner with us again. She also said the parents appreciated the helmets. Claire has asked Pam what the school needed, who will let us know as a possible grant topic.

**Our next event will be at the Boys and Girls Club on June 26<sup>th</sup> at 4:00 p.m. at the Greg McCray Club (306 Laura Lee Avenue).**

# st. jude childrens' research hospital

by Yvonne Hale



When Donna Young, St. Jude Children's Research Hospital Representative, spoke and presented Pilot Pals at our 2008 Florida District Convention, she told us about the plaque and room named for Pilot at the St. Jude Hospital. Here are the pictures:

Pilot Plaque Examination/Consultation Room w/plaque

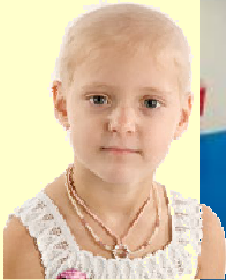

Room Ceiling art in the examination room

## shining a light on alzheimer's

by Roberta Yared

Scientists are shedding light-literally-on a new way to detect Alzheimer's disease. They have found that near-infrared light, which can't be seen by the human eye, can pass easily and harmlessly through the skull and brain to pinpoint the plaques and tangles that are signs of Alzheimer's. The method, now being tested in clinical trials, would be a major advance in detecting the disease earlier, when the chances of slowing its progress are better. The research, conducted by Eugene Hanlon of the US Department of Veteran Affairs, who lead a team from Harvard Medical School and Boston University, was reported in "Optics Letters" March 15 (2008).

## awards

by Yvonne Salfinger

The Pilot Club of Tallahassee received a **3rd Place Newsletter District Award**. Special Thanks to Pam Manley!!!

Also, our club received Honorable Mention for Outstanding Brain Injury or Disorder Project!

## incoming board

**President-Agatha Muse-Salters**

**President-Elect-Bridget**

**Vice President-Myra**

**Secretary-Claire**

**Treasurer-Jane Furlong**

**Director/Past President-Belinda Mizell**

**Director-Carol Wolfe**

**Director-Karol Schneider**